



Hello!!!

We have enclosed information/registration forms for the "2014 Cruise for a Cure" to benefit the Scleroderma Foundation of Delaware Valley.

Applications are now being accepted for what we hope will be another successful fundraiser.

Last year, we raised over \$9,500, and look forward to beating that if we can.

We welcome any and all contributions – be it donation of door prizes or items for raffle, volunteering your time to prepare for and/or put on the show, and cash donations as well!

If you know anyone able and willing to assist in any way, please contact us @ 302-425-5054 or via email: anglcrowl@aol.com.

Thanks in advance for your help!!

Al & Angie Crowl

Anne Marie Auld

Warren & Karen Shanks

Paul & Deb Personti

CRUISE FOR A CURE

HELP FIND A CURE FOR SCLERODERMA

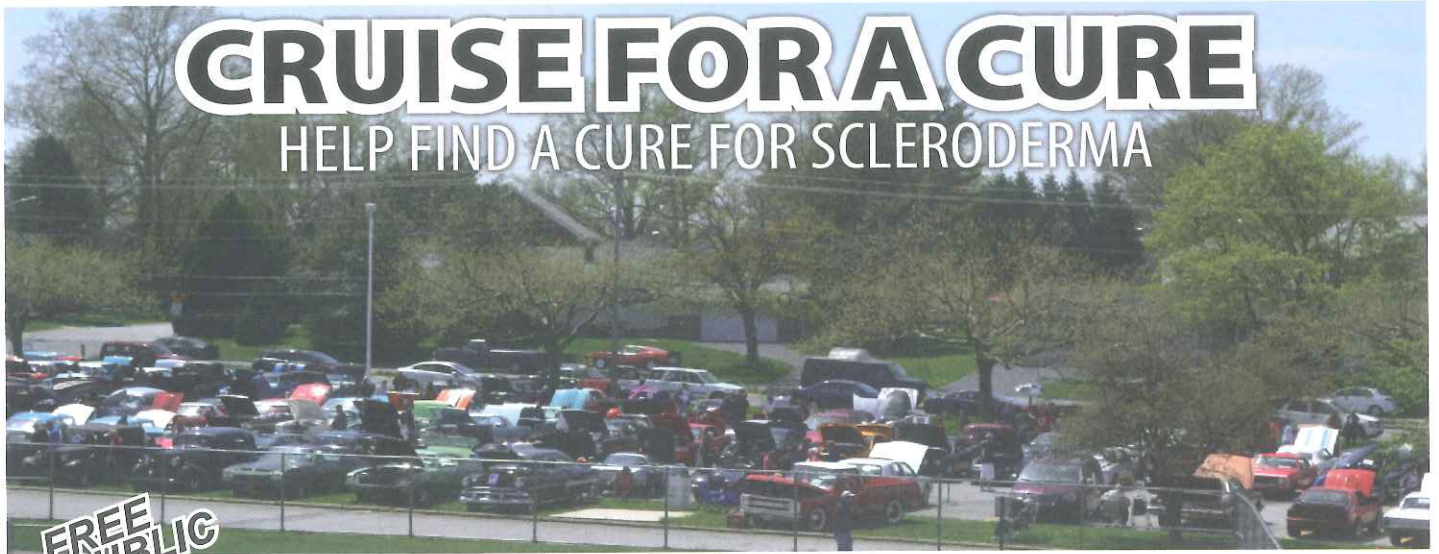

**FREE
TO PUBLIC**

Car Show Featuring Classic, Antique, Street Rods and Muscle Cars

Sunday, April 27, 2014 (rain date May 4)

11 AM – 4 PM Trophies awarded at 3 PM

Parking Lot of Mt. Pleasant High School/Washington St. Ext. (Marsh Rd. Exit of I-95)

Goodie Bags to 1st 100 Registered Refreshments 50/50 Raffle Prizes & Trophies Awarded to top 30 cars Judged

\$20 Pre-Registration

\$25 Day of Event

**MUST BE REGISTERED BY NOON TO BE JUDGED*

Vehicle Registration Form

100% of proceeds benefit the Scleroderma Foundation of Delaware Valley. We are grateful for your tax-deductible contribution to help fight scleroderma.

Enclose a check for \$20 payable to SFDV (Scleroderma Foundation of Delaware Valley) & return this portion to Al & Angie Crowl, 2210 W. 9th St., Wilmington, DE 19805.

Name _____ Phone _____

Address _____

City/State/Zip _____

Year _____ Make _____ Model _____

I hereby release Al & Angie Crowl, SFDV, Mt. Pleasant High School, show coordinators, sponsors and volunteers from any responsibility for any accidents and/or injuries to any person or any loss or damage to my vehicle and/or personal property.

Signature _____

Date _____

For more information and to register, visit www.scleroderma.org/cruiseforacure

or call Al for more info at 302-425-5054 or anglcrowl@aol.com

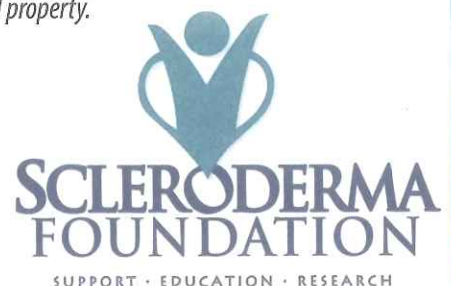

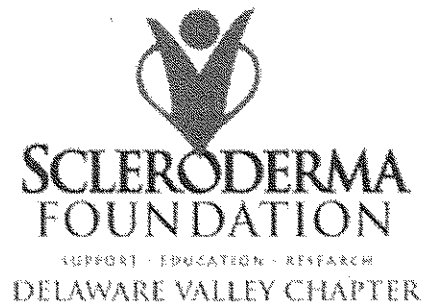

2014 CRUISE FOR A CURE

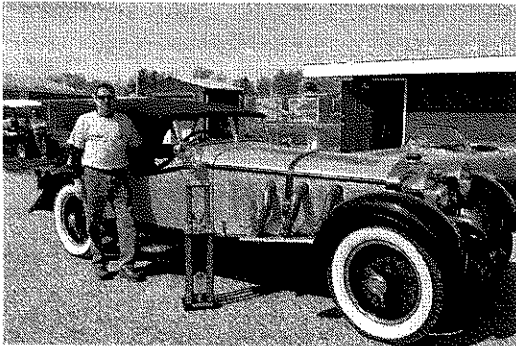

SCLERODERMA is a chronic, degenerative autoimmune disease affecting approximately 300,000 people in the United States alone. The disease is characterized by an over-production of collagen causing thickening of the skin and loss of elasticity. Skin changes are the most visual effects of scleroderma, but the vital organs can also be affected resulting in pulmonary arterial hypertension, kidney failure, digestive disorders, cardiac arrhythmias, profound fatigue and pain, extreme sensitivity to cold temperatures, and loss of fingers or toes due to vascular damage. Scleroderma is a painful, life-altering disease that can be fatal. More information can be obtained at <http://www.scleroderma.org>.

PLEASE CONSIDER BECOMING A CAR SHOW SPONSOR IN 2014

All sponsors will be listed on the back of our car show t-shirts. We will promote your company through our many scleroderma community networks including our website, newsletters, Facebook, and fundraising events. Participating in a community charity event will enhance your public profile and you and your employees will feel a sense of pride in contributing to finding a cure for this debilitating disease. Your contribution may also be tax deductible.

The Scleroderma Foundation of the Delaware Valley is a nonprofit 501(c)3 organization committed to supporting the scleroderma community through:

- **SUPPORT** - Help patients and their families cope with scleroderma through mutual support programs, peer counseling, physician referrals and educational information.
- **EDUCATION** - Promote public awareness and education through patient and health professional seminars, literature and publicity campaigns.
- **RESEARCH** - Stimulate and support research to improve treatment and ultimately find the cause and cure of scleroderma and related diseases.

For more information contact the SFDV at 866-675-5545 or email at dvchapter@scleroderma.org

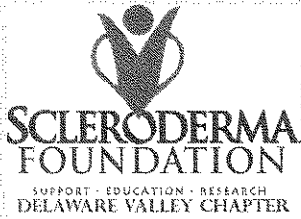

2014 Cruise for a Cure

Fundraiser for Scleroderma

Corporate Sponsorship Opportunities

All Sponsorship levels will include:

Name on event T-shirt and recognition on SFDV Website, Facebook, and Twitter

In addition Sponsorship benefits include:

Trophy Sponsor - \$100

Name engraved on trophy

2 event t-shirts

Bronze Sponsor - \$500

10 Event T-shirts

2 Lawn Signs along path

Logo on Website

Silver Sponsor - \$1000

15 Event T-shirts

Sponsor Banner along main road

Sponsor Information Table

1/4 page ad in newsletter

Logo on website

Gold Sponsor - \$2000

20 Event T-shirts

2 Sponsor Banners along main road

Sponsor Information Table

